

Hospital/Institution Name:	Radiologische Praxis in der Asklepiosklinik		
City/Country:	Kandel / Germersheim	Germany	
Contact Persons (Phone, E-Mail):	Mrs. MD. Reuther-Zwick, radiologist	☎ [49] 7275 71 1210	
		✉ reuther-zwick@web.de	
Consultant (Address, Phone, E-Mail):		☎	
		✉	
Connected Modalities DICOM:	CT, MRT		
Connected Modalities ANALOG:			
Installation date:	July 2007		
Investment Volume ca.:	80.000 € - 140.000€		
Patients per day:	GB per day:		
Server size:	TB per year:	0,6 TB	80 GB
Number of Diagnosis Stations:	2		
HIS/RIS Integration with Vendor:	MCS Easynet		
Telecommunication with:			
Special Applications or Integrations:	BDT / GDT-Interface, VEPRO DICOM Worklist (VIS), Multiple Patienten ID communication to Hospital, Teleradiologie to Hospital		

VEPRO

Radiologische Praxis
Networkchart Konzept

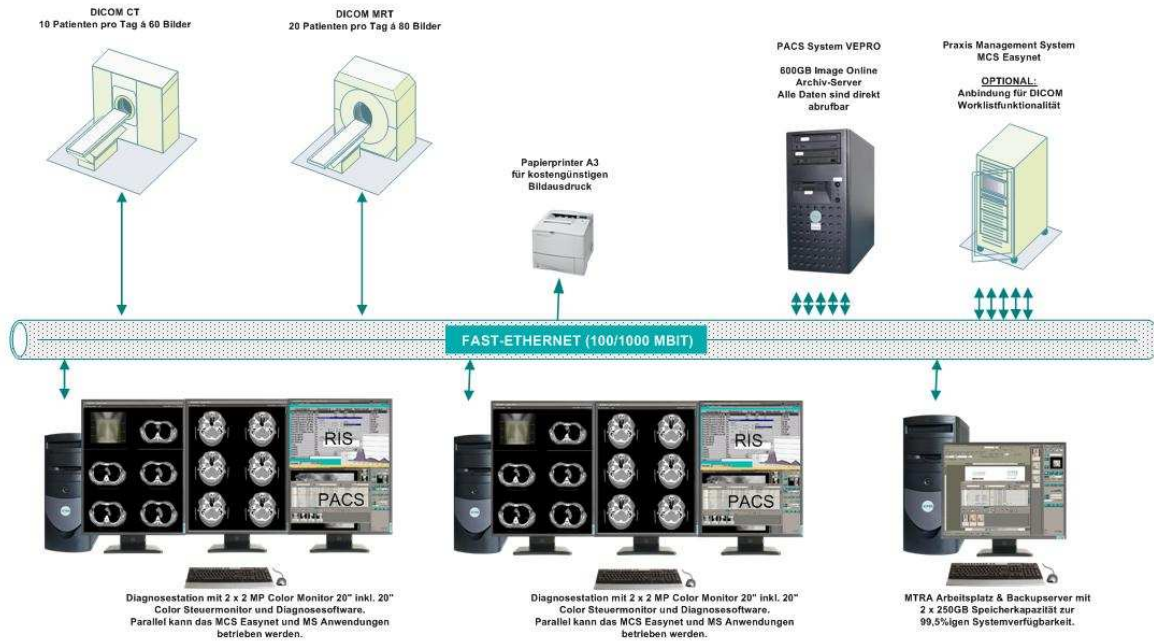

Network Chart

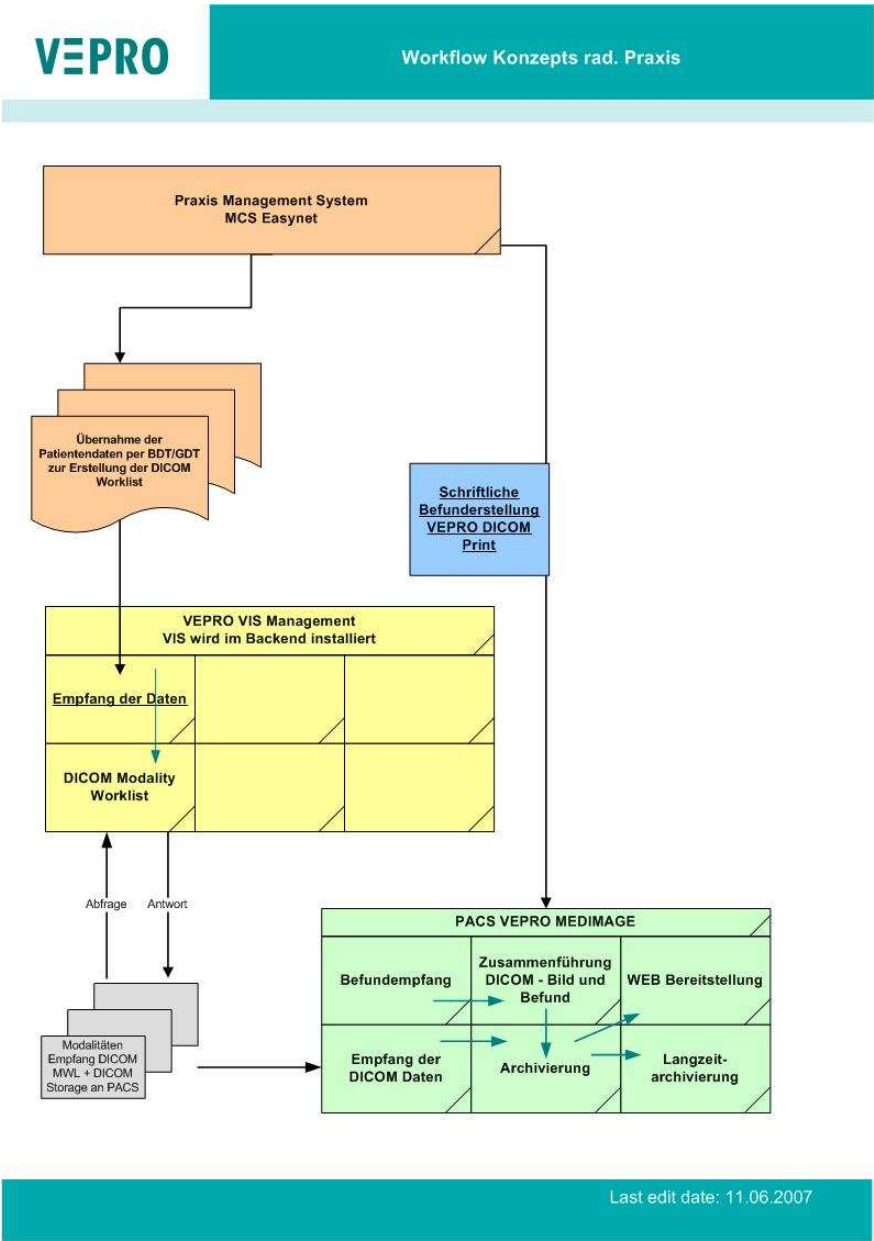

Technical Diagram