

Hospital/Institution Name:	Radiological Practice Dres. Reinheimer, Simon, Stölben, Lommel		
City/Country:	Wittlich	Germany	
Contact Persons (Phone, E-Mail):	Hr. Dr. med. A. Stölben	☎ +49 6571 - 209 85	
	Hr. M. Lüpke	☎ +49 6571 – 153 38 20	
Consultant (Address, Phone, E-Mail):			
Connected Modalities DICOM:	1 x CT, 2 x MRI, 3 x CR, 1 x DL, 3 x 3D Workstation, Mammographie, Angiographie, NUK		
Connected Modalities ANALOG:			
Installation date:	March 2004, Refresh 2009 - 2010		
Investment Volume ca.:	600.000 € - 800.000 €		
Patients per day:	GB per day:	140	6 GB
Server size:	TB per year:	15 TB	1,6 TB
Number of Diagnosis Stations:	4 (each with 4 Monitors) + 2 MTRA Workstation + 1 Demo Workstation + 1 Mammoworkstation + 5 Home offices		
HIS/RIS Integration with Vendor:	Medistar + Agfa Orbis KH-Wittlich		
Telecommunication with:	KH Wittlich, KH Bernkastel, KH Zell, KH Daun, University Freiburg, KH Koblenz		
Special Applications or Integrations:	Encrypted VPN over DSL (SDSL to 6 Hospitals, ADSL to 5 Homeoffices) PACS Server with Online-RAID 15 TB – no Jukebox, WEB-Distribution Expansion 2006 Interface CR, WEB in Bernkastel, Robot in Daun, Zell Server expansion, VEPRO-Workflow Manager (VIS) Kommunikation with Mammographie-Screening (MaSk) and Medivis (RIS)		

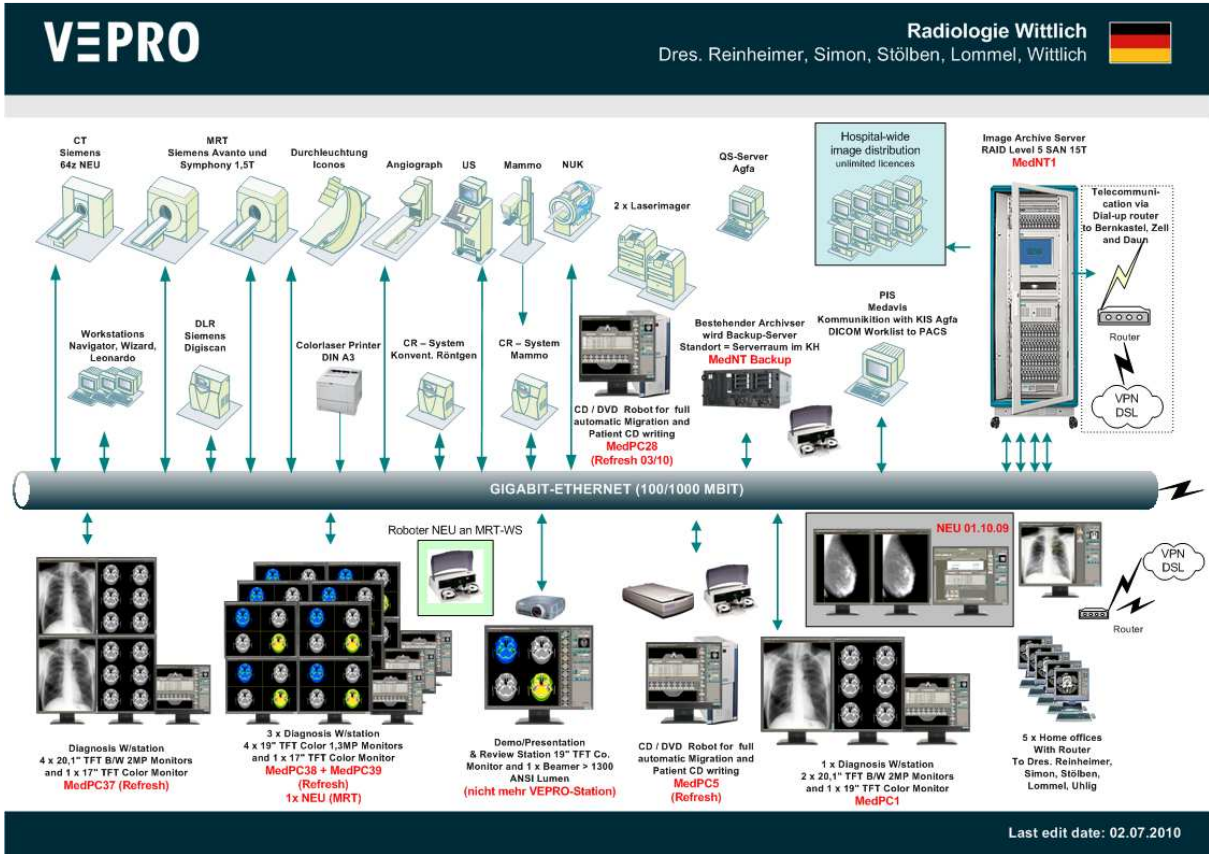

References – Radiologie Wittlich GbR

